

No:	PROJECT DATA SHEET DESCRIPTION	Page of QA-DO-F06 Rev : 0
-----	---------------------------------------	---------------------------------

PROJECT TITLE :	KUALA LUMPUR – PUTRAJAYA HIGHWAY
------------------------	---

Country : Malaysia	State/Location : Kuala Lumpur	Client : A. Sani & Associates Sdn. Bhd.
------------------------------	---	---

Construction Cost : RM 60 Million	Description of Project : Construction of elevated structure for ingress from MEX Highway and Jalan Tun Razak to Jalan Nahkoda Yusof. This will allow direct access to the IKEA Cheras and surrounding areas. Services : Structural – Provision of design of prestressed voided spine beam and composite T beam with in-situ concrete deck superstructure.
Start Date : January 2014	
Completion Date : January 2017	

Associate Firms (if any) :
Isotech Consult Sdn. Bhd.

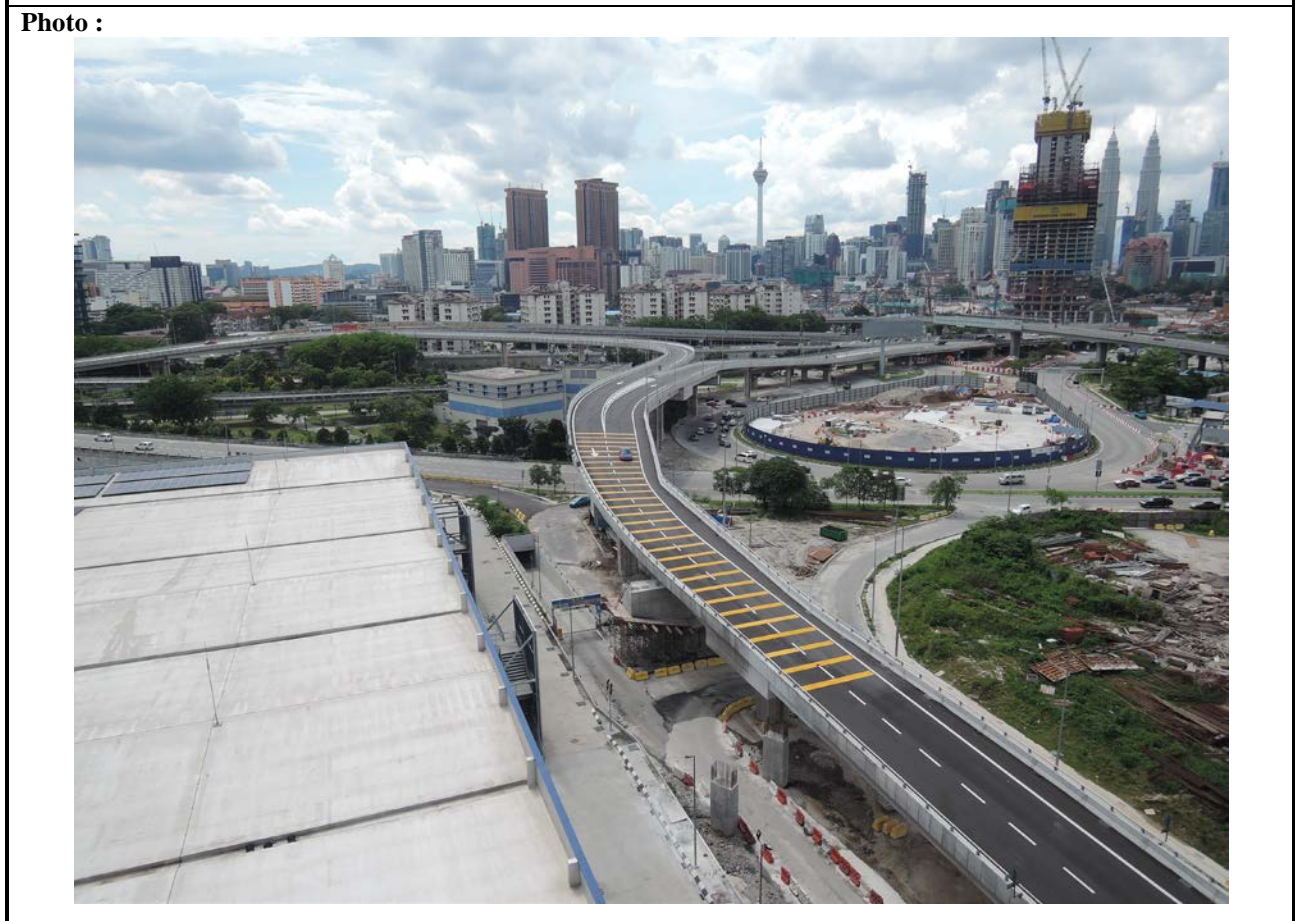

**Zaidun-Leeng Sdn Bhd
Civil Engineering Division**